

PERSON REPORT

ANTON JOSEPH HEBERER

OVERVIEW

Born on	in
01 Jan 1845	Altshausen
Died on	**in**
19 Jul 1906	St. Louis
GEDCOM ID	
I36463338	

NAME DETAILS

First Name	Middle Name	Last Name
Anton	Joseph	Heberer

EVENTS

Type	Date	Age	Place
Birth	01 Jan 1845		Altshausen, Regierungsbezirk Tübingen, Baden-Württemberg, Germany
Christening	01 Jan 1845		Altshausen, Regierungsbezirk Tübingen, Baden-Württemberg, Germany
Marriage	30 Jan 1885	40y 29d	St. Louis, (City of St. Louis), Missouri, USA
	Partner:  Bertha Marie Irion		
Military Service			
	Description: German Army service - dates unknown - ribbons on chest in portrait.		
Death	19 Jul 1906	61y 6m 18d	St. Louis, (City of St. Louis), Missouri, USA
Burial			St. Paul Churchyard Cemetery, Saint Louis County, Missouri, USA
	Description: Section 2, Lot 299		

MEDIA

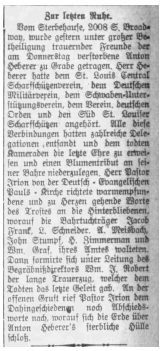

Zur letzten Ruhe.

Vom Sterbehause, 2008 S. Broadway, wurde gestern unter großer Betheiligung trauernder Freunde der am Donnerstag verstorbene Anton Heberer zu Grabe getragen. Herr Heberer hatte dem St. Louis Central Scharfschützenverein, dem Deutschen Militärverein, dem Schwaben-Unterstützungsverein, dem Verein, deutschen Orden und den Süd St. Louiser Scharfschützen angehört. Alle diese Verbindungen hatten zahlreiche Delegationen entsandt und dem todten Kameraden die letzte Ehre zu erweisen und einen Blumentribut an seiner Bahre niederzulegen. Herr Pastor Irion von der Deutsch - Evangelischen Pauls - Kirche richtete warmempfundene und zu Herzen gehende Worte des Trostes an die Hinterbliebenen, worauf die Bahrtuchträger Jacob Frank, L. Schneider, A. Meisbach, John Stumpf, H. Zimmerman und Wm. Graf, ihres Amtes walteten. Dann formirte sich unter Leitung des Begräbnißdirektors Wm. J. Robert der lange Trauerzug, welcher dem Todten das letzte Geleit gab. An der offenen Gruft rief Pastor Irion dem Dahingeschiedenen noch Abschiedsworte nach, worauf sich die Erde über Anton Heberer's sterbliche Hülle schloß.

Anton Heberer Obit - Westliche Post 23 Jul 1906 pg 5



Heberer, Anton portrait with ribbons

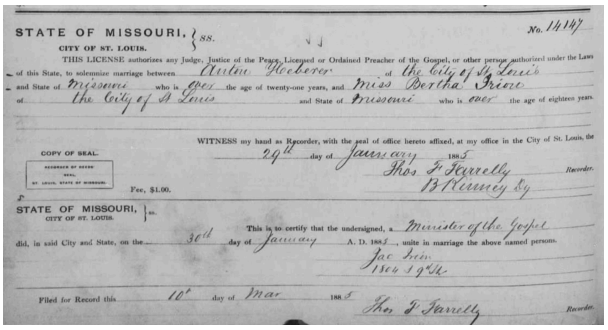

STATE OF MISSOURI, } ss. No. 14147
CITY OF ST. LOUIS.

THIS LICENSE authorizes any Judge, Justice of the Peace, Licensed or Ordained Preacher of the Gospel, or other person authorized under the Laws of this State, to solemnize marriage between Anton Heberer of the City of St. Louis and State of Missouri who is over the age of twenty-one years, and Miss Bertha Irion of the City of St. Louis and State of Missouri who is over the age of eighteen years.

WITNESS my hand as Recorder, with the seal of office hereto affixed, at my office in the City of St. Louis, the 29th day of January 1885

Thos F Farrelly Recorder.
B Kinney Dy

COPY OF SEAL.
RECORDER OF DEEDS
SEAL
ST. LOUIS, STATE OF MISSOURI.

Fee, $1.00.

STATE OF MISSOURI, } ss.
CITY OF ST. LOUIS.

This is to certify that the undersigned, a Minister of the Gospel did, in said City and State, on the 30th day of January A. D. 1885, unite in marriage the above named persons.

Jac Irion
1804 S 9th St

Filed for Record this 10th day of Mar 1885

Thos F Farrelly Recorder.

Anton Heberer to Bertha Irion Marriage License 30 Jan 1885



Anton-J-Heberer-Family-portrait-front-and-back

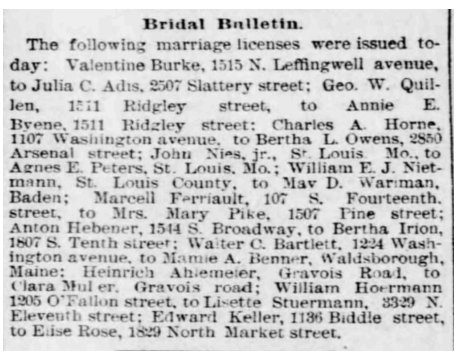

Bridal Bulletin.

The following marriage licenses were issued today: Valentine Burke, 1515 N. Leffingwell avenue, to Julia C. Adis, 2507 Slattery street; Geo. W. Quillen, 1511 Ridgley street, to Annie E. Byene, 1511 Ridgley street; Charles A. Horne, 1107 Washington avenue, to Bertha L. Owens, 2850 Arsenal street; John Nies, jr., St. Louis Mo., to Agnes E. Peters, St. Louis, Mo.; William E. J. Nietmann, St. Louis County, to May D. Wariman, Baden; Marcell Ferriault, 107 S. Fourteenth. street, to Mrs. Mary Pike, 1507 Pine street; Anton Hebener, 1544 S. Broadway, to Bertha Irion, 1807 S. Tenth street; Walter C. Bartlett, 1224 Washington avenue, to Mamie A. Benner, Waldsborough, Maine; Heinrich Ahlemeier, Gravois Road, to Clara Muller, Gravois road; William Hoermann 1205 O'Fallon street, to Lisette Stuermann, 3329 N. Eleventh street; Edward Keller, 1136 Biddle street, to Elise Rose, 1829 North Market street.

Anton Heberer to Bertha Heberer Marriage License issued 29 Jan 1885 STL Post-Dispatch 29 Jan 1885 pg 2 col 2

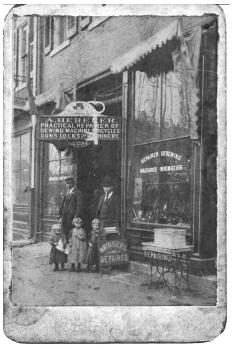

A Heberer repair shop 2234 S Broadway - front of photo



Arrangement Committee - St. Louis Swabian Support Association



Dedicated from East St. Louis Land Defense (militia) Association



German Military Association of South St. Louis (1)



German Military Association of South St. Louis



IMG_1147



IMG_1148

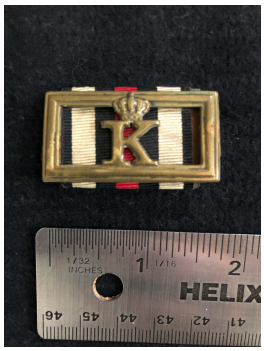

IMG_1149



IMG_1151



IMG_1154



Landwehr=Land Defense (militia)



St. Louis Swabian Support Association



The brave comrades in memory



to commemorate the hundredth birthday of the great emperor Wilhelm 1. 1797 - 22 march - 1897



Wilhelm the great german emperor king of Prussia

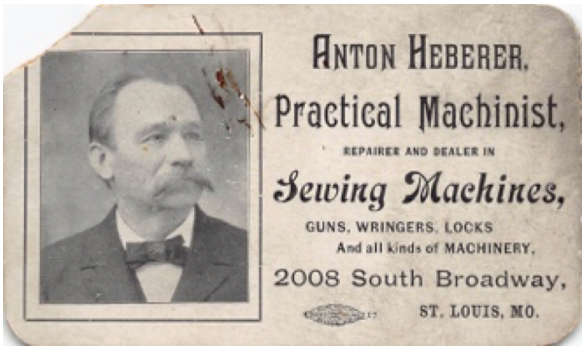

Anton Heberer - Machinist - Business Card

NOTES

Person Note

Find A Grave Memorial # 59506599

Person Note

Member of East St. Louis: Deutscher Landwehr Unterstuetzungs Verein - German Military Support Association. Pervious service in German Army required for membership.

Person Note

POSSIBLE:

Name:Jos Haberer
Arrival Date: 8 Mar 1867
Birth Date: abt 1843
Age: 24
Gender: Male
Ethnicity/ Nationality: German
Place of Origin: Germany
Port of Departure: Hamburg, Germany
Destination: United States of America
Port of Arrival: New York, New York
Ship Name: Teutonia
Search Ship Database: Search for the Teutonia in the 'Passenger Ships and Images' database
Search for the departure in Hamburg Passenger Lists

Person Note

St. Louis Directory 1883: Anton Heberer, machinist, residence 1715 Cardt. Av.

Burial

St. Paul Churchyard Records: Buried Lot 299-2, Walk-5, Plot 2. Reburied here 1 Mar 1926.

Christening 01 Jan 1845

Baptized as Joseph Anton Heberer

Birth 01 Jan 1845

Name:Joseph Anton Heberer
Event Type: Christening
Event Date: 1 Jan 1845
Event Place: Altshausen, Saulgau, Donaukreis, Württemberg, Deutschland
Event Place (Original): Altshausen, Donaukreis, Wuerttemberg
Sex: Male
Father's Name: Eduard Heberer
Mother's Name: Maria Daenner

Birth 01 Jan 1845

https://familysearch.org/ark:/61903/1:1:N2SV-Y5F

Death 19 Jul 1906

Final Rest

Anton Heberer passed away this past Thursday and was accompanied from his home at 2008 S. Broadway on his trip to his final place of rest by a multitude of grieving friends. Mr. Heberer belonged to the St. Louis Marksmen Club, the German Military Association, the Support the Schwaben Association, the Order of Germans and the South St. Louis Marksmen. All of these connections sent many delegations to pay their last respects to their comrade and to add a tribute in flowers to his coffin. Pastor Irion from the German-Lutheran Paul's Church delivered warm and heartfelt words of comfort to the survivors. Following his words, the pallbearers Jacob Frank, L. Schneider, A. Meisbach, John Stumpf, H. Zimmerman and Wm. Graf completed their duties. A long funeral procession to the final resting place took place under the leadership of the funeral director, Wm. J. Robert. Pastor Irion provided a few parting words at the open grave and then the ground was closed over Anton Heberer's earthly remains.

PARTNERS

Partner	Children
 Bertha Marie Irion *31 Jul 1863*	Frank Otto Heberer *25 Nov 1886*  Robert William Heberer *16 Mar 1890* Rose Bertha Heberer *16 Dec 1891* Barbara Pauline Heberer *27 Aug 1893* Bertha Marie Heberer *16 May 1895*  Otto Heberer *10 Dec 1897*

PARENTS

Father	Mother	Brothers and Sisters
 Johann Eduard Heberer *01 Jul 1813*	Maria Daenner *25 Apr 1812*	Alexander Heberer *6 Aug 1842* Joseph Heberer *18 Aug 1843* Edward Heberer *24 Feb 1846* Elisabeth Heberer *8 Jun 1848* Otto Heberer *7 Dec 1849*  Otto Heberer *19 Dec 1850* Elizabeth Heberer *1852*

ANCESTORS

Generation	Person	Date of Birth
1.	 Johann Eduard Heberer	*01 Jul 1813*
2.	Martin Heberer	
2.	Elisabetha Hene	*4 Sep 1791*
1.	Maria Daenner	*25 Apr 1812*

DESCENDANTS

Generation	Person	Date of Birth
1.	Frank Otto Heberer	*25 Nov 1886*
1.	 Robert William Heberer	*16 Mar 1890*
1.	Rose Bertha Heberer	*16 Dec 1891*
2.	Arthur Otto Leimbach Junior	*03 Apr 1924*
3.	Gayle Anne Leimbach	*1 Jan 1954*
4.	Kyle Elliott	*17 Sep 1990*
4.	Patrick Elliott	*2 Nov 1992*
3.	Janet Lynne Leimbach	*14 Feb 1956*
4.	Audrey M. Mutchler	*17 May 1992*
2.	Audrey Rose Leimbach	*22 Jan 1927*

Generation	Person	Date of Birth
3.	Diane Rose Heseman	01 Mar 1954
3.	Donna Jeanne Heseman	09 Jun 1956
4.	Reed Bennett Joern	18 Sep 1995
3.	Mark Kevin Heseman	05 Jul 1960
4.	Rhiannon Rose Heseman	07 Sep 1994
1.	Barbara Pauline Heberer	27 Aug 1893
1.	Bertha Marie Heberer	16 May 1895
2.	Melba Rose Ruddy	4 aug 1917
3.	Kenneth Jackson	9 Jun 1947
1.	 Otto Heberer	10 Dec 1897

HOURGLASS CHART

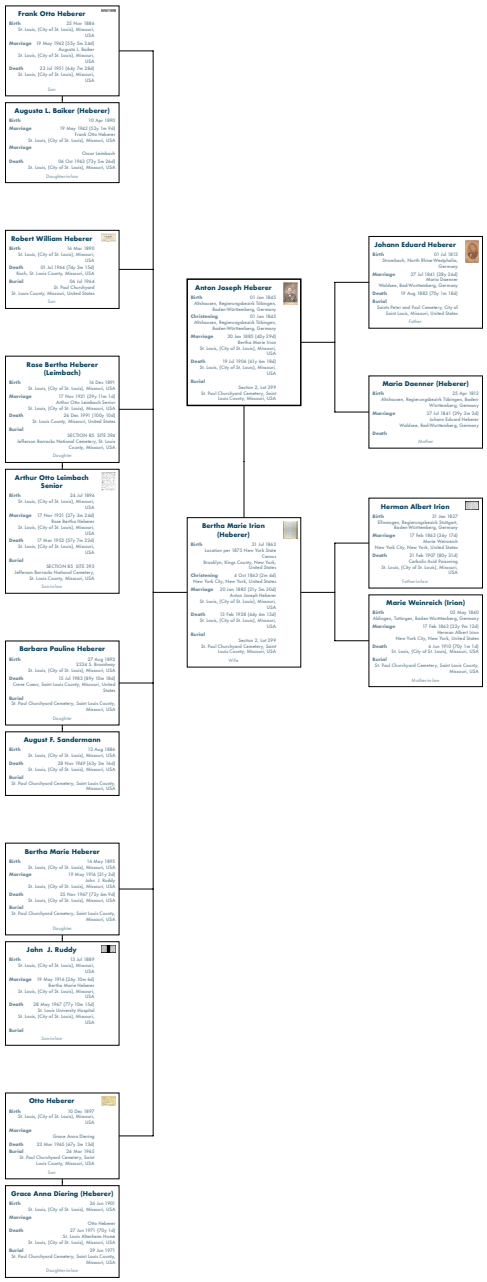

KINSHIP

Name	Relationship	Date of Birth	Place of Birth
Partner			
 Bertha Marie Irion	Wife	*31 Jul 1863*	*Brooklyn, Kings County, New York, United States*
Brothers & Sisters			
Alexander Heberer	Brother	*6 Aug 1842*	*Waldsee, Rheinland-Pfalz, Germany*
Joseph Anton Heberer	Brother	*18 Aug 1843*	*Altshausen, Regierungsbezirk Tübingen, Baden-Württemberg, Germany*
Edward Heberer	Brother	*24 Feb 1846*	*Altshausen, Regierungsbezirk Tübingen, Baden-Württemberg, Germany*
Elisabeth Heberer	Sister	*8 Jun 1848*	*Altshausen, Regierungsbezirk Tübingen, Baden-Württemberg, Germany*
Otto Heberer	Brother	*7 Dec 1849*	*Altshausen, Regierungsbezirk Tübingen, Baden-Württemberg, Germany*
 Otto John Heberer	Brother	*19 Dec 1850*	*Altshausen, Regierungsbezirk Tübingen, Baden-Württemberg, Germany*
Elizabeth Heberer	Sister	*1852*	*Altshausen, Regierungsbezirk Tübingen, Baden-Württemberg, Germany*
Children			
Frank Otto Heberer	Son	*25 Nov 1886*	*St. Louis, (City of St. Louis), Missouri, USA*
 Robert William Heberer	Son	*16 Mar 1890*	*St. Louis, (City of St. Louis), Missouri, USA*
Rose Bertha Heberer	Daughter	*16 Dec 1891*	*St. Louis, (City of St. Louis), Missouri, USA*
Barbara Pauline Heberer	Daughter	*27 Aug 1893*	*St. Louis, (City of St. Louis), Missouri, USA*
Bertha Marie Heberer	Daughter	*16 May 1895*	*St. Louis, (City of St. Louis), Missouri, USA*
 Otto Heberer	Son	*10 Dec 1897*	*St. Louis, (City of St. Louis), Missouri, USA*
Parents			
Maria Daenner	Mother	*25 Apr 1812*	*Altshausen, Regierungsbezirk Tübingen, Baden-Württemberg, Germany*
 Johann Eduard Heberer	Father	*01 Jul 1813*	*Strombach, North Rhine-Westphalia, Germany*
Grandchildren			
Melba Rose Ruddy	Granddaughter	*4 aug 1917*	*St. Louis, (City of St. Louis), Missouri, USA*
Arthur Otto Leimbach Junior	Grandson	*03 Apr 1924*	*St. Louis, (City of St. Louis), Missouri, USA*
Audrey Rose Leimbach	Granddaughter	*22 Jan 1927*	*St. Louis, (City of St. Louis), Missouri, USA*
Great grandchildren			
Kenneth Jackson	Great grandson	*9 Jun 1947*	
Gayle Anne Leimbach	Great granddaughter	*1 Jan 1954*	

Name	Relationship	Date of Birth	Place of Birth
Diane Rose Heseman	Great granddaughter	*01 Mar 1954*	*St. Luke's Hospital, City of St. Louis, Missouri, USA*
Janet Lynne Leimbach	Great granddaughter	*14 Feb 1956*	
Donna Jeanne Heseman	Great granddaughter	*09 Jun 1956*	*St. Luke's Hospital, City of St. Louis, Missouri, USA*
Mark Kevin Heseman	Great grandson	*05 Jul 1960*	*St. Luke's Hospital, City of St. Louis, Missouri, USA*
Second grandchildren			
Kyle Elliott	Second grandson	*17 Sep 1990*	
Audrey M. Mutchler	Second granddaughter	*17 May 1992*	
Patrick Elliott	Second grandson	*2 Nov 1992*	
Rhiannon Rose Heseman	Second granddaughter	*07 Sep 1994*	
Reed Bennett Joern	Second grandson	*18 Sep 1995*	*St. Luke's Hospital, St. Louis County, Missouri, USA*
Grandparents			
Martin Heberer	Grandfather		
Elisabetha Hene	Grandmother	*4 Sep 1791*	*Krombach, Regierungsbezirk Unterfranken, Bavaria, Germany*
Parents-In-Law			
 Herman Albert Irion	Father-in-law	*31 Jan 1827*	*Ellwangen, Regierungsbezirk Stuttgart, Baden-Württemberg, Germany*
Marie Weinreich	Mother-in-law	*05 May 1840*	*Aldingen, Tuttingen, Baden-Wurtttenberg, Germany*
Sons- & Daughters-In-Law			
 John J. Ruddy	Son-in-law	*13 Jul 1889*	*St. Louis, (City of St. Louis), Missouri, USA*
Augusta L. Baiker	Daughter-in-law	*10 Apr 1890*	
 Arthur Otto Leimbach Senior	Son-in-law	*24 Jul 1894*	*St. Louis, (City of St. Louis), Missouri, USA*
Grace Anna Diering	Daughter-in-law	*26 Jun 1901*	*St. Louis, (City of St. Louis), Missouri, USA*
Brothers- & Sisters-In-Law			
Maria Anna Ernele	Sister-in-law	*28 Jun 1851*	*Niederjöllenbeck, North Rhine-Westphalia, Germany*
Elisabeth Ganss	Sister-in-law	*23 Mar 1854*	
Maria Schülz	Sister-in-law	*1854*	
 Margaret Veth	Sister-in-law	*1859*	*St. Clair County, Illinois, USA*
 Phillipina Irion	Sister-in-law	*10 Dec 1864*	*Brooklyn, Kings County, New York, United States*
Fritz (Fred) Irion	Brother-in-law	*26 Oct 1866*	*Brooklyn, Kings County, New York, United States*
 Magdalena Wolf	Sister-in-law	*27 Feb 1868*	*Niederjöllenbeck, North Rhine-Westphalia, Germany*
Frank Irion	Brother-in-law	*18 Mar 1868*	*Brooklyn, Kings County, New York, United States*

Name	Relationship	Date of Birth	Place of Birth
George Irion	Brother-in-law	*Jan 1872*	*Brooklyn, Kings County, New York, United States*
August Irion	Brother-in-law	*30 Sep 1873*	*Brooklyn, Kings County, New York, United States*
 Ernst Irion	Brother-in-law	*May 1878*	*St. Louis, (City of St. Louis), Missouri, USA*
Adolph / Albert D. Irion	Brother-in-law	*10 Nov 1880*	*St. Louis, (City of St. Louis), Missouri, USA*
Nephews & Nieces			
Amelia Heberer	Niece	*14 Jan 1875*	*Germany*
 Alexander Heberer	Nephew	*09 Oct 1882*	*St. Louis, (City of St. Louis), Missouri, USA*
Anthony Frank Lassauer	Nephew-in-law	*06 Sep 1884*	*St. Louis, (City of St. Louis), Missouri, USA*
 Otto John Heberer Jr	Nephew	*20 Sep 1885*	*St. Louis, (City of St. Louis), Missouri, USA*
Gustav Otto Lassauer	Nephew-in-law	*06 Jun 1886*	*St. Louis, (City of St. Louis), Missouri, USA*
Catherine Heberer	Niece	*30 Mar 1887*	*St. Louis, (City of St. Louis), Missouri, USA*
Edward Heberer Jr.	Nephew	*15 Oct 1888*	
Otto J. Lassauer	Nephew-in-law	*19 Oct 1888*	*St. Louis, (City of St. Louis), Missouri, USA*
Herman E. Heberer	Nephew	*16 Dec 1888*	*St. Louis, (City of St. Louis), Missouri, USA*
Nellie M. Irion	Niece-in-law	*abt 1889*	
Peter Franklin Lassauer	Nephew-in-law	*21 Aug 1890*	*St. Louis, (City of St. Louis), Missouri, USA*
 William Irion	Nephew-in-law	*10 Oct 1890*	*St. Louis, (City of St. Louis), Missouri, USA*
Frederick R. Irion	Nephew-in-law	*abt 1893*	*St. Louis, (City of St. Louis), Missouri, USA*
Marie Lassauer	Niece-in-law	*25 Nov 1893*	*St. Louis, (City of St. Louis), Missouri, USA*
 Anton H. Heberer	Nephew	*29 Nov 1893*	*St. Louis, (City of St. Louis), Missouri, USA*
Katie Mary Irion	Niece-in-law	*17 Jan 1895*	*St. Louis, (City of St. Louis), Missouri, USA*
Flora Lassauer	Niece-in-law	*17 Apr 1895*	
Charles Herman Irion	Nephew-in-law	*17 Nov 1896*	*St. Louis, (City of St. Louis), Missouri, USA*
Elenora Lassauer	Niece-in-law	*10 Aug 1897*	*St. Louis, (City of St. Louis), Missouri, USA*
Josephine Lassauer	Niece-in-law	*17 Nov 1899*	*St. Louis, (City of St. Louis), Missouri, USA*
Martha Irion	Niece-in-law	*19 Dec 1899*	*St. Louis, (City of St. Louis), Missouri, USA*

Name	Relationship	Date of Birth	Place of Birth
 Herman Henry Irion	Nephew-in-law	*20 Jun 1900*	*St. Louis, (City of St. Louis), Missouri, USA*
Elsie L. Irion	Niece-in-law	*2 Feb 1901*	*St. Louis, (City of St. Louis), Missouri, USA*
Edna M. Irion	Niece-in-law	*11 Apr 1902*	*St. Louis, (City of St. Louis), Missouri, USA*
Alice Irion	Niece-in-law	*26 Oct 1902*	*St. Louis, (City of St. Louis), Missouri, USA*
Minna A. Lassauer	Niece-in-law	*19 Mar 1903*	*St. Louis, (City of St. Louis), Missouri, USA*
Alice Susan Irion	Niece-in-law	*1 Jan 1904*	*St. Louis, (City of St. Louis), Missouri, USA*
Hilda Phillippine Irion	Niece-in-law	*3 Dec 1905*	*St. Louis, (City of St. Louis), Missouri, USA*
Robert E. Irion	Nephew-in-law	*18 Dec 1909*	*St. Louis, (City of St. Louis), Missouri, USA*
Edward F. Irion	Nephew-in-law	*26 Sep 1913*	*St. Louis, (City of St. Louis), Missouri, USA*
Grandnephews & Grandnieces			
Ruthellen Grupe	Grandniece-in-law		
 Harvey Edward Heberer	Grandnephew	*27 Dec 1906*	*St. Louis, (City of St. Louis), Missouri, USA*
Dorothy Heberer	Grandniece	*21 Feb 1908*	
Emmet M. Heberer	Grandnephew	*Apr 1909*	*St. Louis, (City of St. Louis), Missouri, USA*
Herman Otto Heberer	Grandnephew	*18 Apr 1911*	*St. Louis, (City of St. Louis), Missouri, USA*
Marie Lois Shultz	Grandniece-in-law	*15 May 1912*	*St. Louis, (City of St. Louis), Missouri, USA*
Dorthy Emmetta Irion	Grandniece-in-law	*28 Aug 1913*	
Jessie J. Heberer	Grandniece	*26 Apr 1914*	
Wilber C. Birkner	Grandnephew-in-law	*6 Dec 1916*	*St. Louis, (City of St. Louis), Missouri, USA*
Mary Isobel Lassauer	Grandniece-in-law	*1917*	*St. Louis, (City of St. Louis), Missouri, USA*
Mildred A. Heberer	Grandniece	*abt 1917*	
Doris Shelby Lassauer	Grandniece-in-law	*abt 1919*	
Loraine Lassauer	Grandniece-in-law	*15 Aug 1922*	*St. Louis, (City of St. Louis), Missouri, USA*
Roy/John Alexander Illish	Grandnephew-in-law	*14 Nov 1922*	*St. Louis, (City of St. Louis), Missouri, USA*
Fay Elizabeth Green	Grandnephew-in-law	*12 May 1924*	*St. Louis, (City of St. Louis), Missouri, USA*
Sheila Rose Lassauer	Grandniece-in-law	*22 Oct 1925*	*Illinois, USA*
Harry B. Grupe Jr.	Grandnephew-in-law	*16 Feb 1926*	
 James Lassauer	Grandnephew-in-law	*10 Aug 1930*	
Donald E. Irion	Grandnephew-in-law	*31 Mar 1936*	

Name	Relationship	Date of Birth	Place of Birth
Great grandnephews & Great grandnieces			
 Bruce B. Rensing	Great grandnephew-in-law		
 Janet Lee Rensing	Great grandniece-in-law		
 Donald Rae Heberer	Great grandnephew	*27 Nov 1928*	
Howard H. Heberer	Great grandnephew	*13 Mar 1934*	
Dixie Helen Goltz	Great grandniece-in-law	*15 Nov 1937*	
Shirley Elvira Goltz	Great grandniece-in-law	*4 Nov 1938*	
Ralph Elmer Goltz	Great grandnephew-in-law	*25 Mar 1941*	
Second grandnephews & Second grandnieces			
Daniel R. Heberer	Second grandnephew	*10 Dec 1965*	
Grandparents-in-law			
Johann Christian Irion	Grandfather-in-law		
Margaretha Ackermann	Grandmother-in-law		
Grandchildren-in-law			
Marjorie Lucille Hall	Granddaughter-in-law	*19 Feb 1918*	*Lenoir, Caldwell County, North Carolina, United States*
Kenneth Ross Jackson	Grandson-in-law	*23 Oct 1918*	*Bangor, Franklin County, New York, United States*
Elmer "Pete" Edwin Schweighoefer	Grandson-in-law	*28 Aug 1922*	
 Marvin John Heseman	Grandson-in-law	*12 Jan 1926*	*Ellisville, St. Louis County, Missouri, USA*
Marcella Vogler	Granddaughter-in-law	*08 Sep 1928*	*St. Louis, (City of St. Louis), Missouri, USA*
Great grandchildren-in-law			
Gary Warren West	Great grandson-in-law	*6 Oct 1950*	
 Robert Dale Lewis	Great grandson-in-law	*26 Jul 1951*	*Cape Girardeau, Cape Girardeau County, Missouri, USA*
Lester Frederick Mutchler	Great grandson-in-law	*10 Sep 1951*	
Rik Joern	Great grandson-in-law	*01 Dec 1953*	*Houston, Texas County, Missouri, United States*
Paul Michael Barrett Terwesten	Great grandson-in-law	*09 Oct 1954*	*St. Louis, (City of St. Louis), Missouri, USA*
John Mark Elliott	Great grandson-in-law	*18 Apr 1960*	*Ohio, USA*
Robert Bruce Thomas	Great grandson-in-law	*23 Jul 1961*	*Illinois, United States*
Sherry ReVelle	Great granddaughter-in-law	*17 Oct 1963*	